

Kaycee Hathaway

From: Keli Bender <krd.keli@fairpoint.net>
Sent: Wednesday, March 11, 2015 10:47 AM
To: Kaycee Hathaway; cruse and associates
Subject: Mapes
Attachments: S45C-315031109580.pdf

Jim Mapes has met all of the KRD requirements on this BLA. FYI, KRD acres are circled on the individual parcels on the attached map.

Any questions, let me know.

Keli

----- Original Message -----

Subject:Message from 45C-3
Date:Wed, 11 Mar 2015 09:58:08 -0800
From:krdgis@fairpoint.net
Reply-To:krdgis@fairpoint.net
To:krd.keli@fairpoint.net

PART OF SECTIONS 34 & 35
T. 17 N., R. 19 E., W.M.



BK 29 OF SURVEYS
PGS 45-46

GRAPHIC SCALE

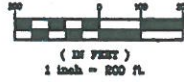

LEGEND

- SET 5/8" REBAR W/ CAP
- CRUSE 36815
- FOUND PIN & CAP
- x— FENCE

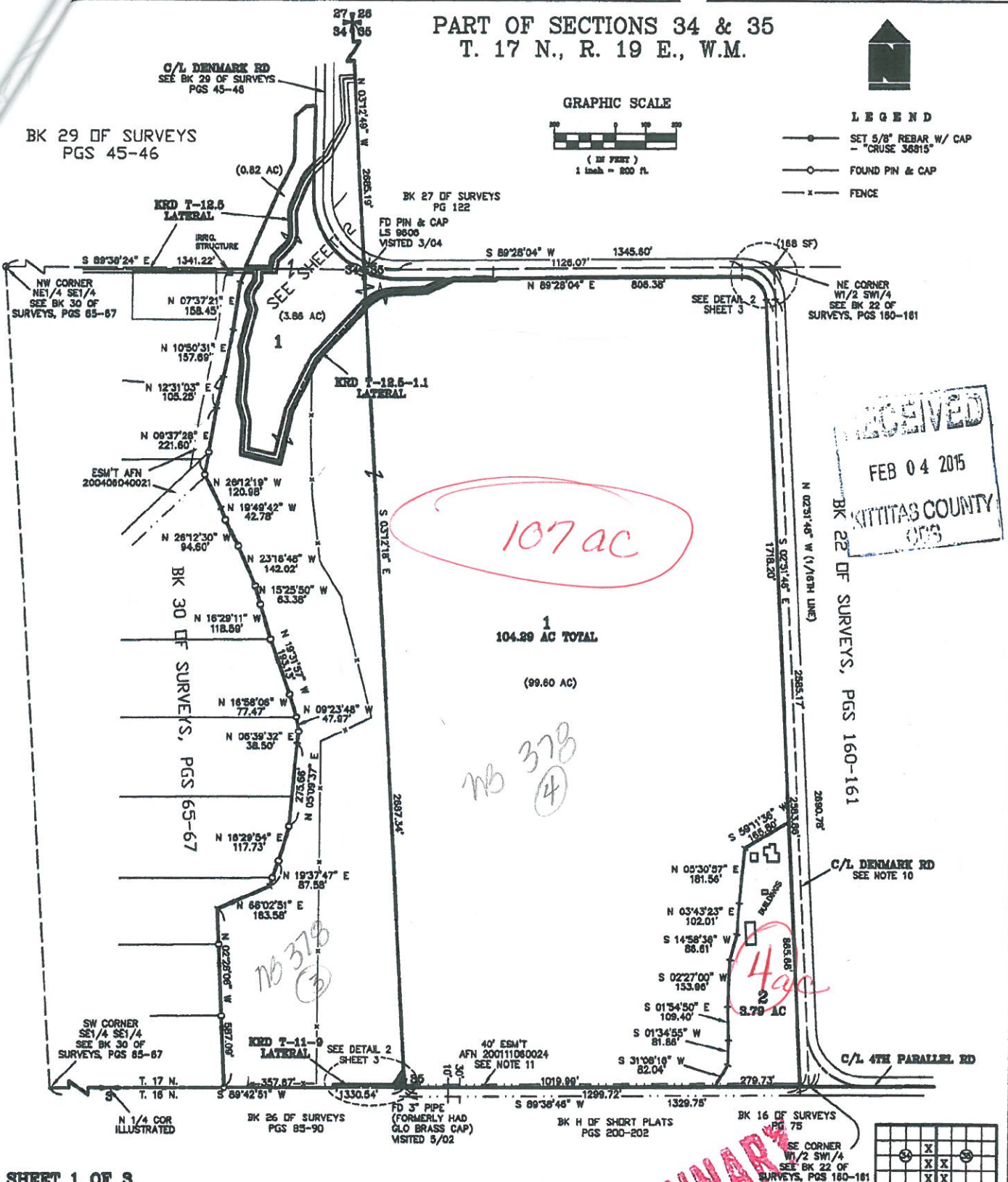

RECEIVED
FEB 04 2015
KITITAS COUNTY
OFF

SHEET 1 OF 3

AUDITOR'S CERTIFICATE
Filed for record this _____ day of _____
2015, at _____ M., in Book 39 of Surveys at
page(s) _____ at the request of Cruse & Associates.

JERALD Y. PETTIT BY:
KITITAS COUNTY AUDITOR

SURVEYOR'S CERTIFICATE
This map correctly represents a survey made by me or
under my direction in conformance with the requirements
of the Survey Recording Act at the request of
JIM MAPES in JANUARY of 2015.

CHRISTOPHER C. CRUSE
Professional Land Surveyor

DATE
License No. 58815



CRUSE & ASSOCIATES
PROFESSIONAL LAND SURVEYORS
217 East Fourth Street P.O. Box 959
Ellensburg, WA 98926 (509) 962-8242

MAPES PROPERTY

LRD acres